THE NEWBOLDLITE

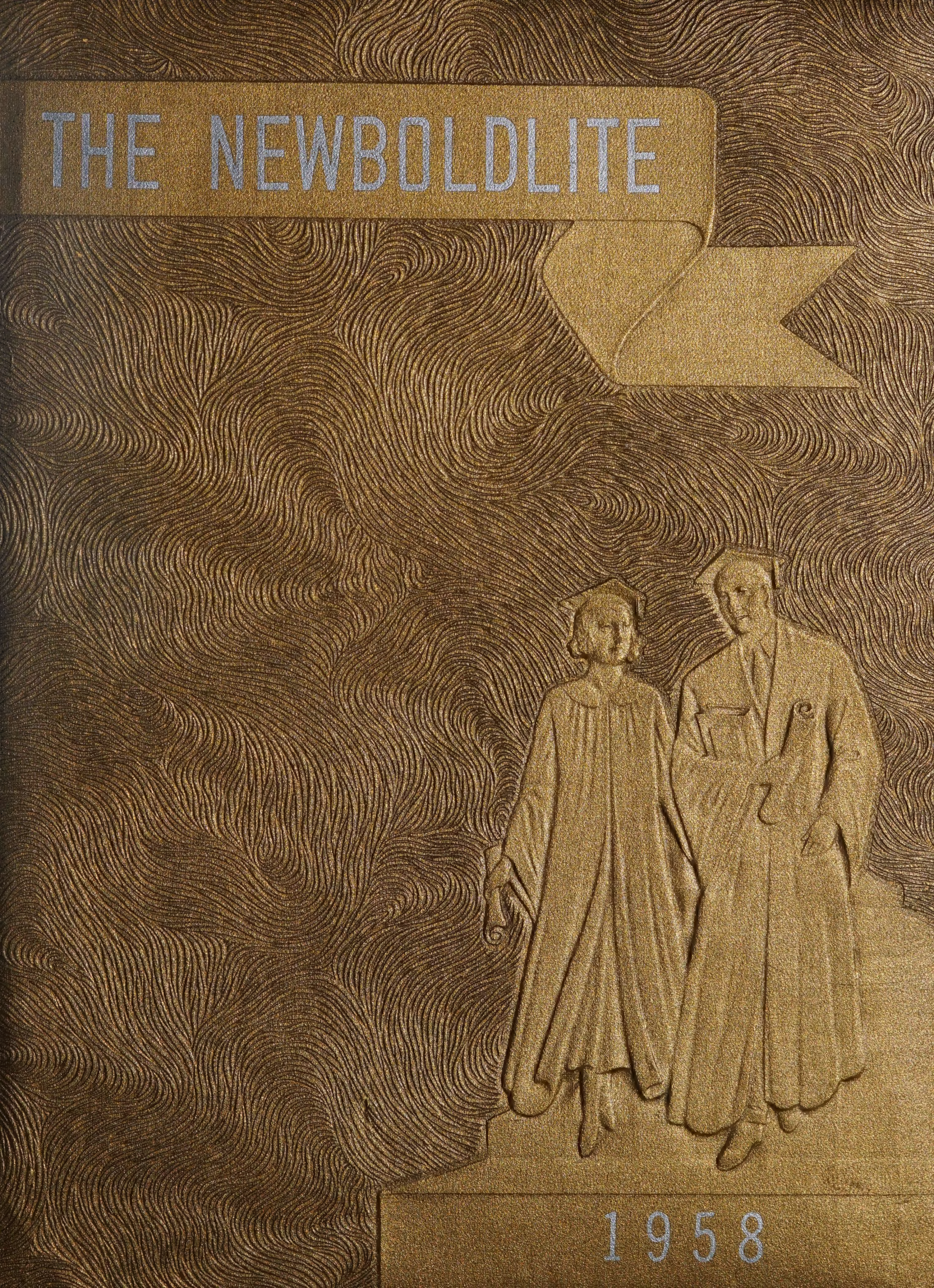

1958

Miss Christine McRavion

Digitized by the Internet Archive
in 2022 with funding from
North Carolina Digital Heritage Center

https://archive.org/details/newboldlite19581958newb

"OUR SEARCH FOR KNOWLEDGE"

PORTRAYED IN THIS,

THE 1958

NEWBOLDLITE

PUBLISHED BY THE SENIOR CLASS

NEWBOLD HIGH SCHOOL

Lincolnton, North Carolina

FOREWORD

When you turn the pages of this book in future days, we hope it will help you to remember and love Newbold High School.

As you reminisce, you will, no doubt, recall the buildings and surrounding area. Moreover, we, in this annual, hope to provide you with permanent memoirs of our student body, faculty, and activities.

Thus, the senior class receives unlimited pleasure in presenting this, the 1958 edition of the NEWBOLDLITE, in "OUR SEARCH FOR KNOWLEDGE."

The Editors

CONTENTS

Faculty 4

Seniors 8

Juniors 18

Underclassmen 20

Activities 25

Features 29

Sports 35

DEDICATION

The Senior Class of 1958 proudly dedicates this edition of the NEWBOLDLITE to one of the most outstanding teachers at Newbold High School.

We feel that Mr. J. K. Diamond deserves the dedicating of this annual for his unceasing efforts to make the school progressive in sportsmanship, cleanliness and leadership.

We hope he will continue to be a great leader to the rising classes as he has been to the graduating class of 1958.

FACULTY

Our Search For Knowledge Is A Quest For Success...

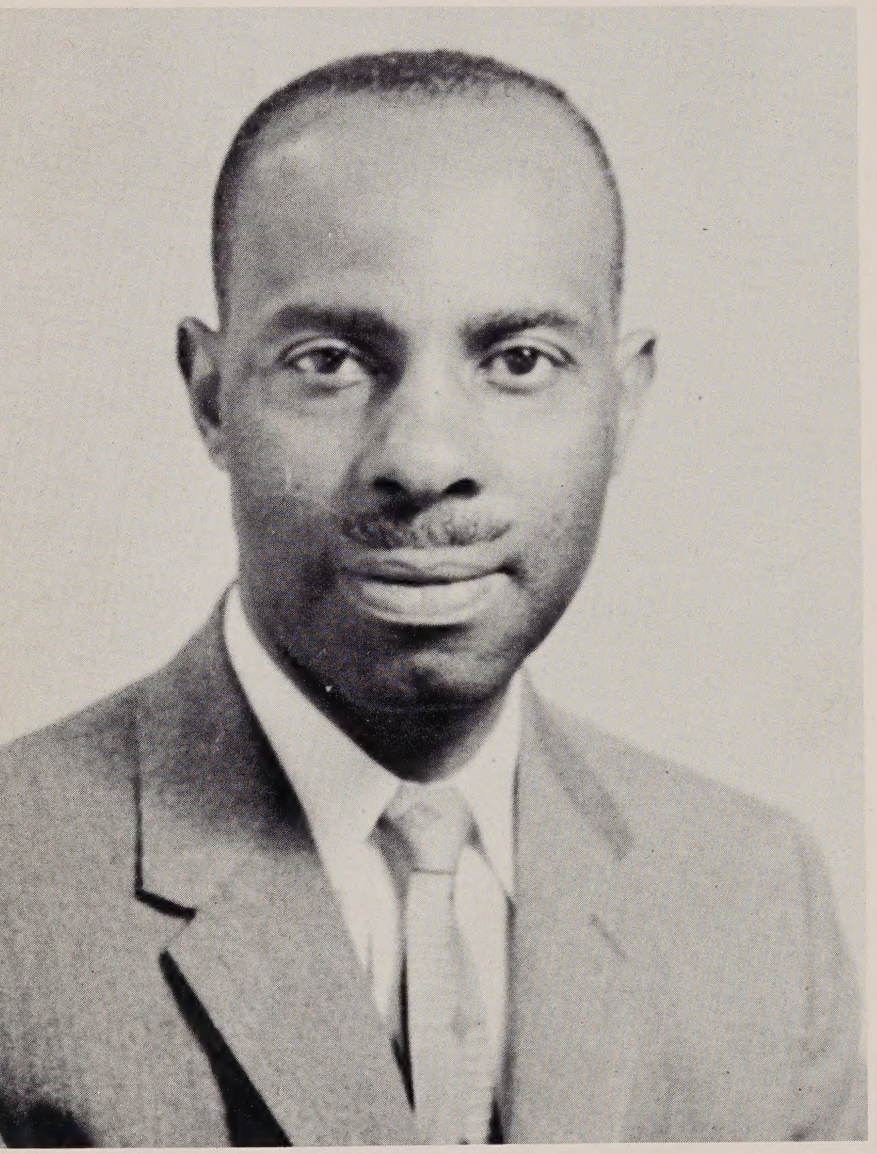

G. E. Massey
Principal

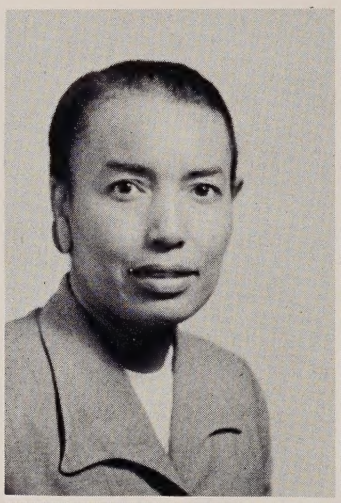

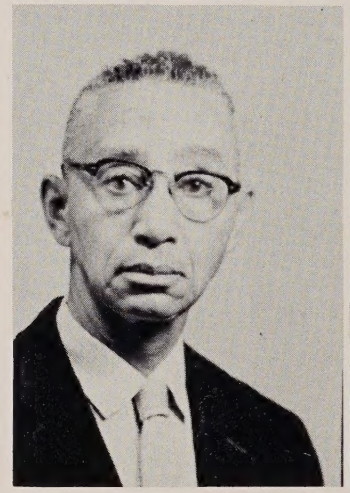

Top row:
C. L. Carson, First Grade
M. E. Cook, Fifth Grade

Second row:
J. K. Diamond, Mathematics
M. A. England, Second Grade

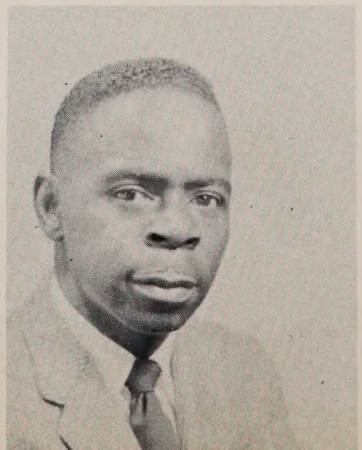

M. T. Harper
English, French and Music

J. W. Harper, III
Science and Drivers' Education

M. L. Foster
Art and Band

FACULTY

Learning From Capable Leaders...

Top row, left to right: A. G. Holland, Sixth grade; N. A. Hunter, Fourth grade; J. B. McCaskill, Physical Education and Social Studies; R. C. Murray, Commercial Education and English.

Second row, left to right: L. J. Pryor, Seventh grade; E. M. Ramseur, First grade; R. L. Rendleman, Second grade; L. O. Russell, Third grade.

C. W. Wade
Fifth Grade

M. J. Warren
Third and Fourth grades

J. E. Wiggins
Eighth grade

Associating with friends...
Ernie L. Sherrill
Maintenance
THREE KNO
OVERLOO
ELEV.-3805

Studying With Classmates---

Classes

CLASS HISTORY

As we, the seniors of nineteen hundred and fifty-eight, glance back into the past, we concentrate upon some of the most wonderful experiences and thrills that we have had during these four short years at Newbold.

Time, like a rolling sea, has erased the look of bewilderment from the faces of twenty-eight of the fifty-one that entered Newbold High School one scorching July day in '54.

Our class immediately began showing their initiative and interest in school activities. You have seen our instability, freshness and ignorance change into sophistication, and the air of superiority. If we may be modest, we would say that our teachers truly felt that this group would give Newbold outstanding recognition in the four ensuing years.

During our greenest year, we were under the supervision of Miss G. B. Morgan, and led by the able hand of Norris Nixon. We began our days by placing Ralph Shipp, Joyce Moore, Norris Nixon, Mary Herndon, Boyd McLean, Florence Johnson, William Edwards, and Mary McClain on the honor roll. In the field of sports, Joseph Ramseur, John Magness and Robert Taylor were outstanding in football; Mary Herndon, Nelda Holloway and Margaret Vinson represented us on the girls basketball team; while Boyd McLean, Tyrone Moore and Jack Bynum won acclaim on the baseball team.

As sophomores we were well represented in all sports and activities. Once again, Mary Herndon was elected president of the Glee Club; Margaret Vinson was highest scorer on the girl's basketball team, and Boyd McLean, number one catcher on the baseball team. The most rewarding moment of this year was Emma Foster representing our class as "May Queen of '56." By this time we were well on the way, being led by Miss L. J. Pryor and Mr. J. W. Harper.

Then what seemed to be next to the greatest year of all arose, it was our Junior year. As our leader for this important year, we chose Dan Kee. During this time we were busy working toward one of the most memorable days of our lives which was our Junior Senior Prom. All of the students were very interested and struggled hard to present a wonderful evening to the class of 1957. Because this was the first that had been given in honor of the seniors for about three years, everyone was anxious for this moment to arrive. The theme for that evening was "Moonlight and Roses." We are certain the occasion will be remembered by all who attended.

Now to bring you up to the greatest moment in every high school student's life--the day he walks into the senior class homeroom to stay and calls it his last high school home. Our last and most wonderful year was under the leadership of Ralph Shipp and the supervision of Mrs. M. T. Harper. We worked very hard and published the third edition of the "Newboldlite." With Boyd McLean as our editor-in-chief, we completed this wonderful project and one of the most wonderful years of our life.

Now as we move down the aisle to receive our diplomas, we wish to thank our friends and most of all our parents and teachers for helping us to reach our first major goal.

As we leave we would like for you to remember the motto of the class of 1958. "There was never a rose without a thorn."

Historians

Mary Herndon
Norris Nixon

SENIOR CLASS OFFICERS

Left to Right: Florence Johnson - Secretary, Joyce Moore - Vice-President, Dan Kee - Treasurer, Marvin Gibbs - Sgt. at Arms, Ralph Shipp - President, Norris Nixon - Chaplain, Mary Herndon - Assistant Secretary.

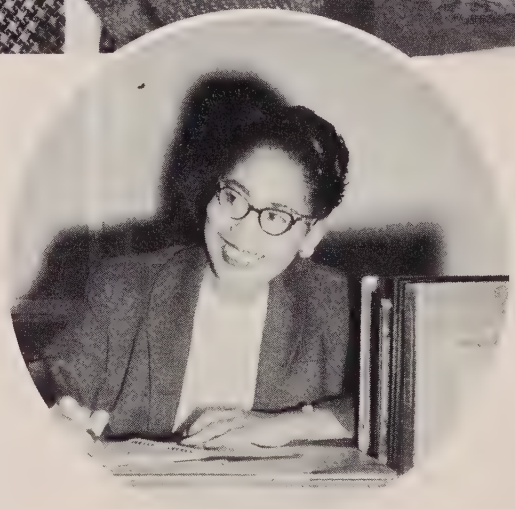

SENIOR ADVISOR

Mrs. M. T. Harper

Class Motto: "There was never a rose without a thorn."

Class Colors: Blue and White.

Class Flower: White Carnation.

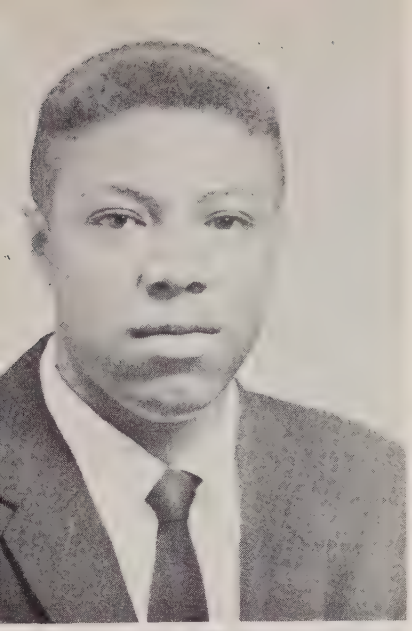

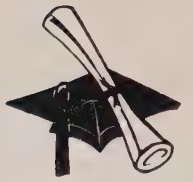

Name: William Bynum
Nickname: "Jack"
Ambition: Dentist
Motto: "I've climbed the hill, but the mountain lies ahead."

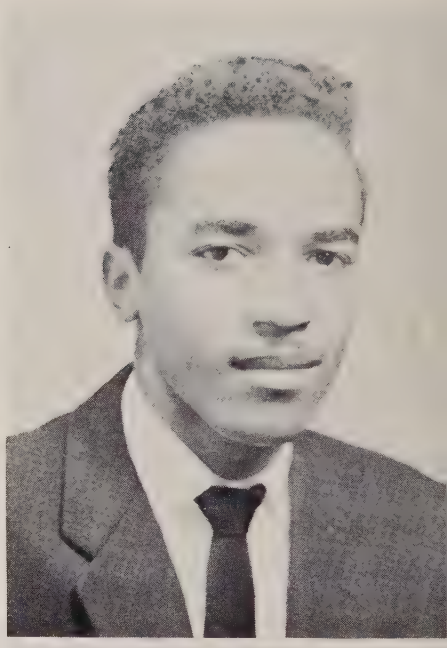

Name: Marven Isiah Gibbs
Nickname: "Bone"
Ambition: Barber
Motto: "If you wish to reach the highest, begin at the lowest."

Name: William Gaither Edwards
Nickname: "Bill"
Ambition: Laboratory Technician
Motto: "Success is counted sweetest by those who ne'er succeed."

Name: Mary Lisbeth Herndon
Nickname: "Sam"
Ambition: Nurse
Motto: "There is not so much where we stand as in what direction we are moving."

Name: Mary Ann Finger
Nickname: "Pigtails"
Ambition: Typist
Motto: "Look not mournfully into the past, for it comes not back again."

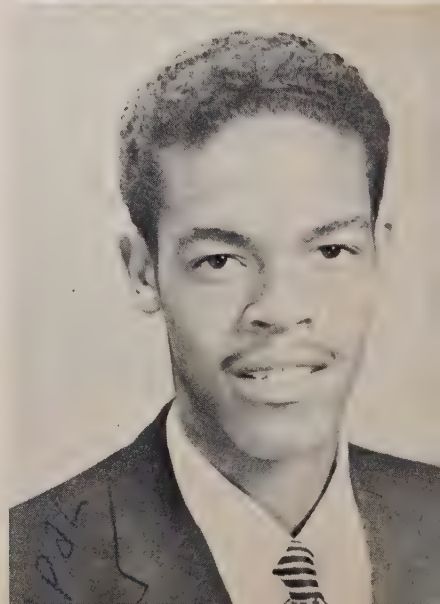

Name: Alvin Monroe Hill
Nickname: "Bill"
Ambition: Mechanic (Auto)
Motto: "A quiet friend is the best to have. Men are to be measured by inches."

SENIORS

SENIORS

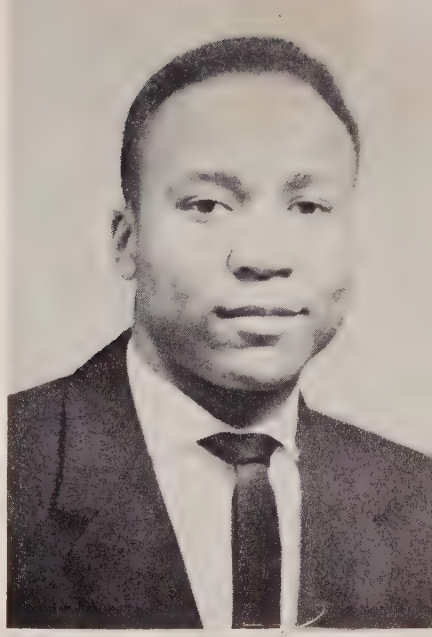

Name: Dan Kee Jr.
Nickname: "Pebo"
Ambition: Doctor
Motto: "You can never plan the future by the past."

Name: Nelda Mirama Holloway
Nickname: "Sleepy"
Ambition: Librarian
Motto: "The way to gain a good reputation is to endeavour to be what you desire to appear."

Name: Mary Elizabeth Killian
Nickname: "Lib"
Ambition: Secretary
Motto: "Don't criticize others unless you have something to offer."

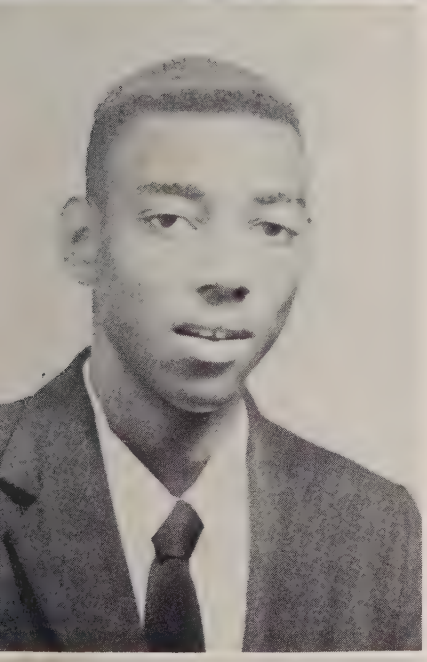

Name: James Jarrett
Nickname: "Jim"
Ambition: Barber
Motto: "It is better to give than to receive."

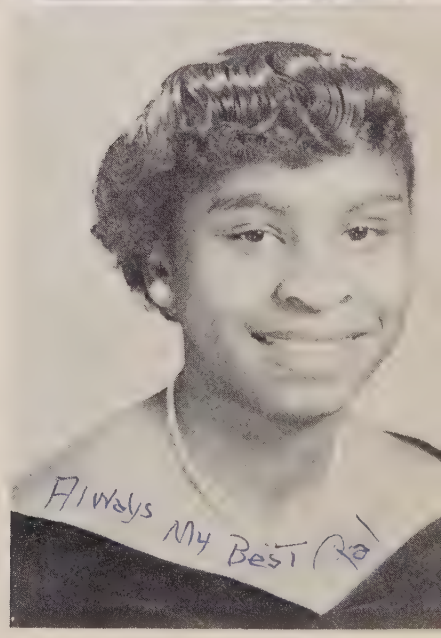

Name: Grace Helen McClain
Nickname: "Grace"
Ambition: Beautician
Motto: "What ever you do, do it the best of your ability. '

Name: Florence Vashti Johnson
Nickname: "Ti"
Ambition: Laboratory Technician
Motto: "It is not enough to have great qualities--one must make good use of them."

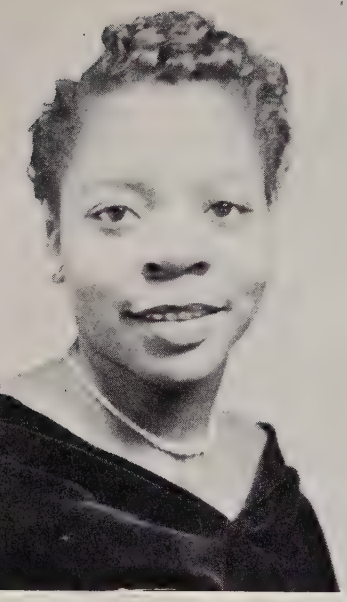

Name: Mary Elizabeth McClain
Nickname: "Lib"
Ambition: Stenographer
Motto: "I've shut the door on yesterday and thrown the key away."

Name: John Knox Magness
Nickname: "Fox"
Ambition: Commerical Artist
Motto: "To thine ownself be true."

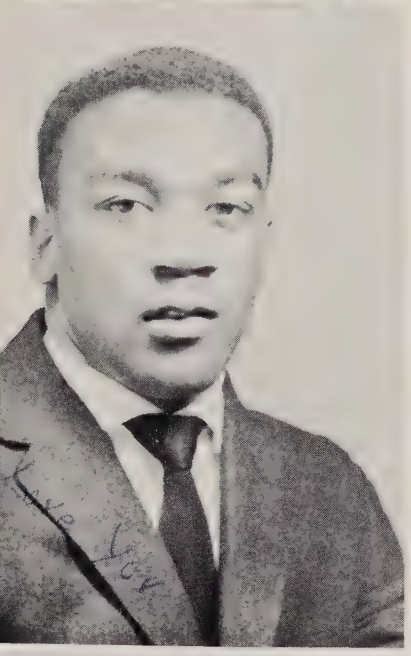

Name: Boyd Weathers McLean
Nickname: "Bob"
Ambition: Professional Baseball Player
Motto: "Let him who deserves it, reap the reward."

Name: Joyce Ann Moore
Nickname: "Eatmore"
Ambition: Nurse or Journalist
Motto: "No man has ever climbed the ladder of success with his hands in his pockets."

Name: Christine Luvenia McRavion
Nickname: "Chris"
Ambition: Barber
Motto: "There is no shame in falling down but to lie there is a disgrace."

Name: Tyrone Reginald Moore
Nickname: "Ned"
Ambition: Mechanic (auto)
Motto: "What I am and hope to be I owe it to my mother."

SENIORS

SENIORS

Name: Lucille Rendleman
Nickname: "Cille"
Ambition: Secretary
Motto: "Fools rush in where angels fear to tread.

Name: Norris Yvonne Nixon
Nickname: "Reese"
Ambition: Lawyer
Motto: "Character is a diamond that scratches any surface."

Name: Lucille Roberts
Nickname: "Lucy"
Ambition: Secretary
Motto: "The biggest reward for a thing well done is to have done it."

Name: Joseph Nathaniel Ramseur, Jr.
Nickname: "Stocken"
Ambition: Dentist
Motto: "The road is long but the end is short."

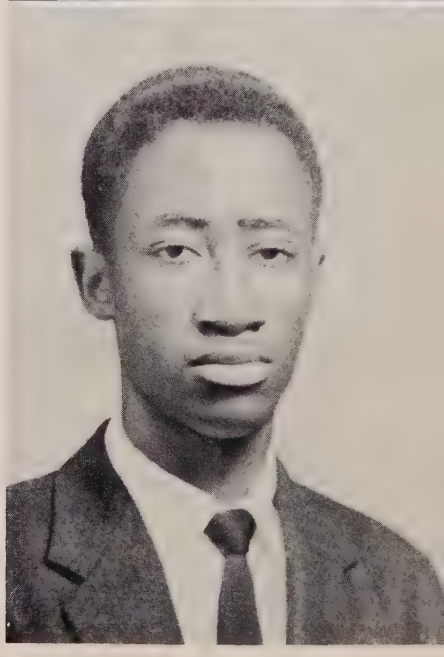

Name: Ralph Alexander Shipp
Nickname: "Brother"
Ambition: Doctor
Motto: "Truth is the secret of eloquence and virtue the basis of authority."

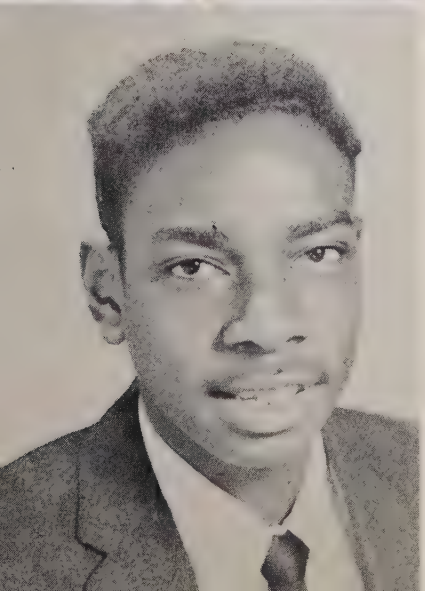

Name: Ivy Reeves Jr.
Nickname: "Sonny"
Ambition: Mechanic (auto)
Motto: "You can make it if you try."

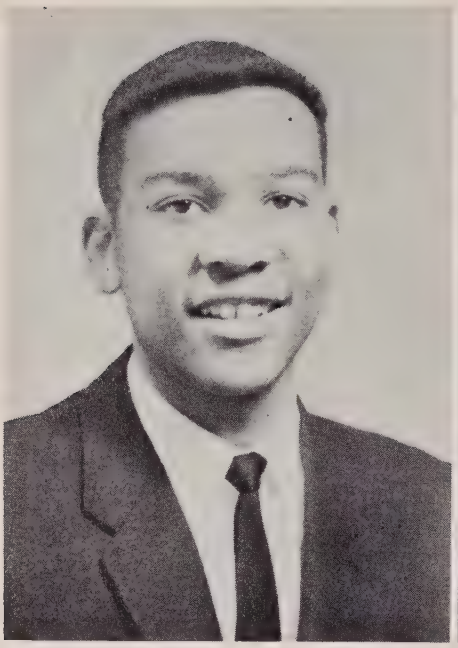

Name: Robert Molton Taylor
Nickname: "Bobby"
Ambition: X-ray Technician
Motto: "Success and hard work go hand in hand."

Name: Margaret Ann Whitener
Nickname: "Sue"
Ambition: Beautician
Motto: "The present is here, use it; the past is gone, forget it; the future is coming, plan for it."

Name: Margaret Vinson
Nickname: "Margie"
Ambition: Secretary
Motto: "The best is yet to be."

SENIORS

Not shown:

Name: William Logan
Nickname: "Tan"
Ambition: Mechanic (Auto)
Motto: "Everything comes to him who hustles while he waits."

Name: David McCleave
Nickname: "Dave"
Ambition: Mechanic (Auto)
Motto: "Rather than love, than fame, give me truth."

MASCOTS

Camilla Annette Jarrett
Ronald Wayne Johnson

NEWBOLDLITE STAFF

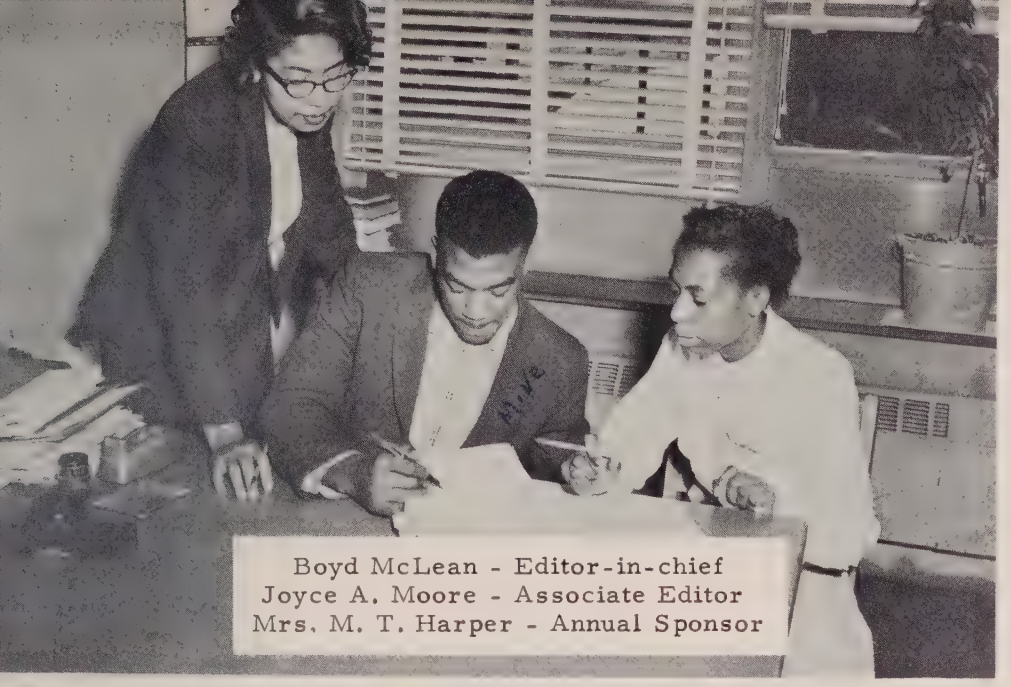

Boyd McLean - Editor-in-chief
Joyce A. Moore - Associate Editor
Mrs. M. T. Harper - Annual Sponsor

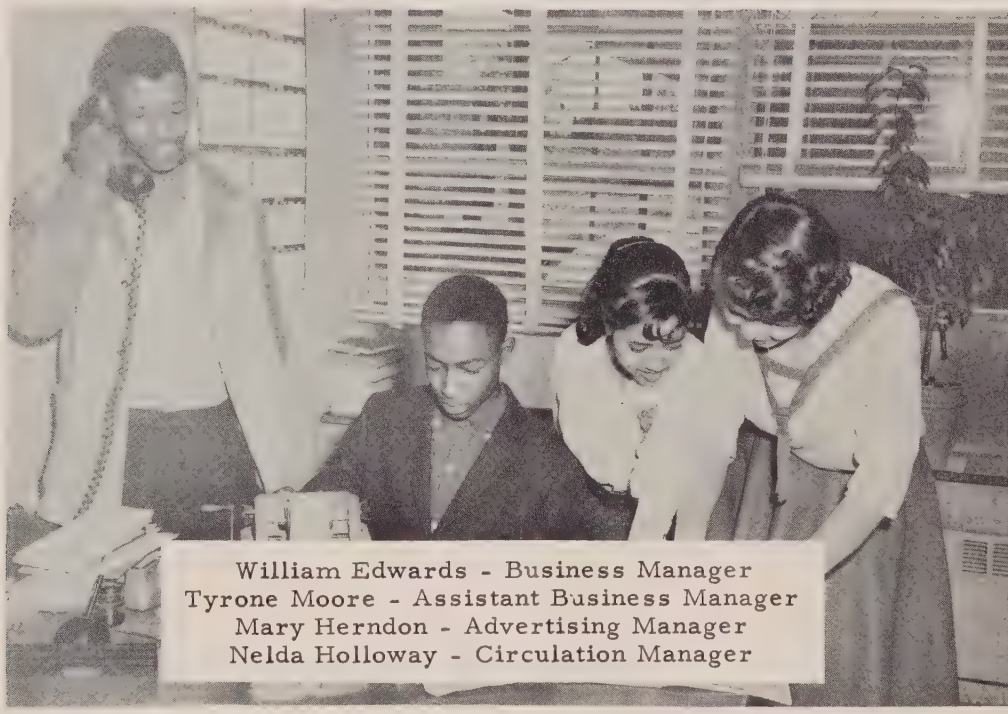

William Edwards - Business Manager
Tyrone Moore - Assistant Business Manager
Mary Herndon - Advertising Manager
Nelda Holloway - Circulation Manager

John Magness - Art Editor
Norris Nixon - Photographic Editor
Dan Kee Jr. - Feature Editor
Joseph Ramseur - Sports Editor

SENIORS

MOST LIKELY TO SUCCEED
Norris Nixon
Ralph Shipp

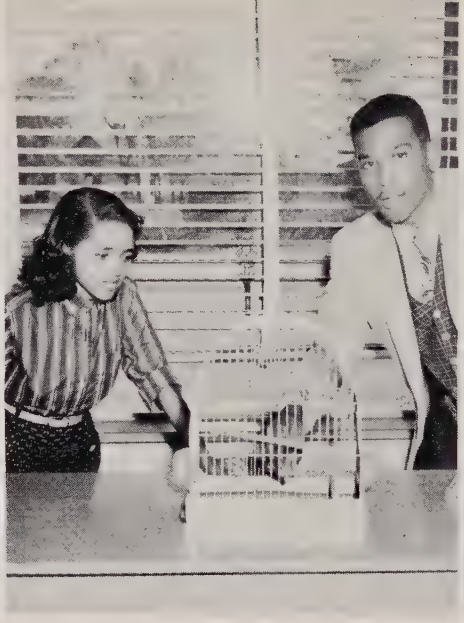

WITTIEST
Mary Herndon
Robert Taylor

BEST ALL AROUND
Nelda Holloway
Dan Kee

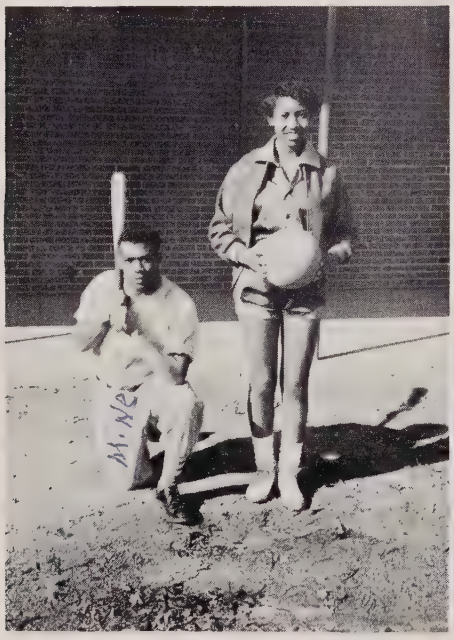

MOST ATHLETIC
Boyd McLean
Margaret Vinson

BEST LOOKING
Joseph Ramseur
Nelda Holloway

BEST DRESSED
Elizabeth Killian
Marven Gibbs

SUPERLATIVES

MOST POPULAR
Tyrone Moore
Joyce Moore

MOST TALENTED
Mary Herndon
John Magness

SMARTEST
Norris Nixon
Ralph Shipp

LAST WILL AND TESTAMENT

We, the Seniors of Newbold High School, class of Nineteen-Hundred-Fifty-Eight in the town of Lincolnton, county of Lincoln, and state of North Carolina, being of sound mind and body do hereby make the following Last Will and Testament.

Item I:

To our principal and faculty, our many thanks for the wonderful assistance and guidance.

Item II:

To our school, our hearts, loyalty and cherished memories.

Item III:

To the Juniors, our ambition and sense of responsibility.

Item IV:

To the entire Student Body, our courage and faith that your future school days will bring success.

Item V:

We bequeath of our individual possessions in the following manner:

I, William Bynum, will my ability to play football to Robert Thomas.

I, William Edwards, will my seat in French to my brother, George Edwards, and my personality to my sister, Barbara Edwards.

I, Mary Finger, will to Gloria Evans and Patricia Jones my ability to stay quiet in Mr. Harper's class.

I, Marven Gibbs, will my ability to attend school regularly to Garland Bess and my many friends to my brother, Percell Gibbs.

I, Mary Herndon, will my various hair styles to Henrietta Rhoney and my ability to be active in all activities to my brother, Michael Herndon.

I, Alvin Hill, will my seat in band to my brother, Otis Hill.

I, Nelda Holloway, will my favorite boy friend to Gladys Grimes and Frankie Poston. May the best one win !

I, James Jarrett, will my ability to stay quiet in Physics to Kenneth Herndon.

I, Florence Johnson, will my ability to take part in school activities to my sister Claudia, and my glee club position to Flossie Dorsey.

I, Dan Kee, will my ability to talk to any girl on the campus to my brother, Ernest Kee, my personality to Nettie Ramseur, and my bus driver's position to my cousin, Bobby Vinson.

I, Mary Killian, will my glasses to James Stewart so he will stop running into people.

I, David McCleave, will my seat in Physics to George Clemmons.

I, Grace McClain, will my ability to stay quiet in class to my brother, William McClain.

I, Mary McClain, will my glee club position to Louise Sanders and my unforgettable notebook to Linnell Starr.

I, Boyd McLean, will my ability as baseball catcher to Benny McLean, and my ability to play football to Kelly Gibson and Charles Abernathy.

I, Christine McRavion, will my seat in art to Carrietta Metts.

I, John Magness, will my cunningness to George Lindsay.

I, Joyce Moore, will my ability to keep quiet in Mr. Harper's class to Frankie Poston.

I, Tyrone Moore, will my bus driver's position to Malcolm Foster and my baseball suit to Melvin Forney.

I, Norris Nixon, will my "bangs" to Omega Shipp, and my seat in band to my brother, Henry Nixon.

I, Joseph Ramseur, will my ability to get to school on time to Alfred Cobb, and my typing ability to my sister, Nettie.

I, Ivy Reeves, will my height to Frank Phelps.

I, Lucille Rendleman, will my basketball skill to Gloria Jackson.

I, Lucille Roberts, will my smile to my sister Shirley, and my ability to sing to Yvonne Hill.

I, Ralph Shipp, will my seat in the senior class to my sister, Omega, and my Physics book to Henry Nixon.

I, Robert Taylor, will my twelfth grade French book to my cousin, John Nixon.

I, Margaret Vinson, will my ability to be quiet in class to my sister, Sarah, and my crazy laugh to Hattie Williams.

I, Margaret Whitener, will my ability to be quiet in class to my sister, Clafter, and my glee club position to Pauline Morrison.

Witnessed and sealed in this, the eleventh day of February, in the year of our Lord, nineteen hundred and fifty-eight.

SIGNED: Florence Johnson
Margaret Vinson
TESTATORS

JUNIORS

Lavetta Sherrill-Vice Pres., George Edwards-Pres., Mrs. J. B. McCaskill-Advisor, Patricia Jones-Treasurer, Not Shown: Emma McClain-Secretary, Flossie Dorsey-Asst.Secretary.

OFFICERS

Left to right:
Annie Banks
George Clemons
Alfred Cobb
Freddie Coulter
Pauline Craig
Aubery Cunningham
Buford Daniels
Flossie Dorsey
Alice Edwards
George Edwards
Gloria Evans
Olivia Foster
Ruby Hall
Kenneth Herndon

Left to right:
Rachel Hill
Yvonne Hill
Shelia Holloway
Rogenia Ickard
Dorothy Johnson
Susie Johnson
Patrica Jones
George Lindsay
Beulah Mayfield

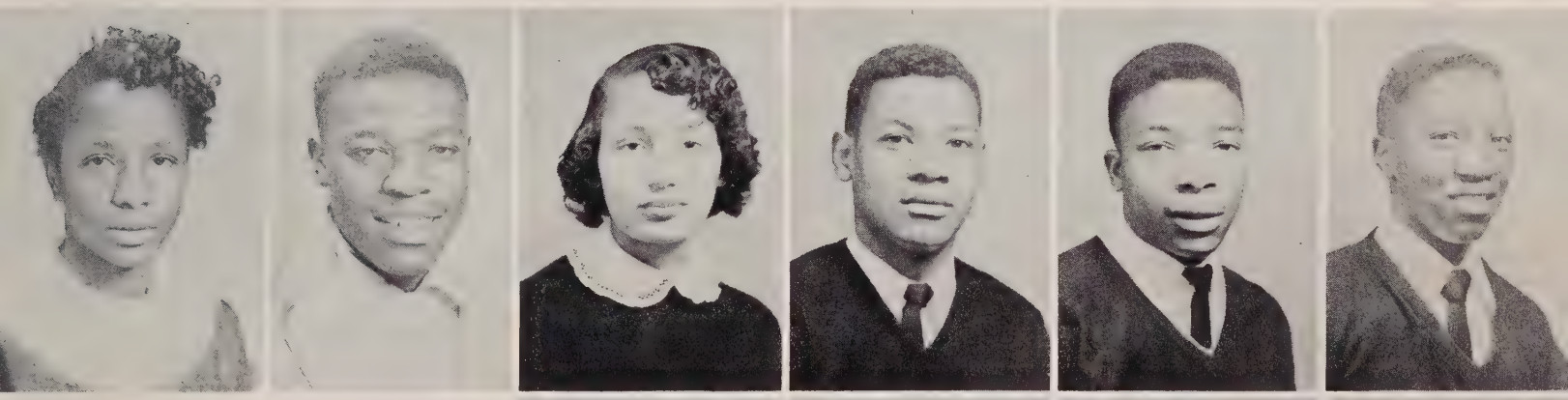

Left to right:
Elizabeth Moncree
Franklin Nance
Grace Nixon
Herman Nixon
John Nixon
Frank Phelps
Lavetta Sherrill
Patrick Sherrill
Otis Shipp
Walter Surratt
Robert Whitener
Bonnie Williams
Hattie Williams
Johnnie Williams

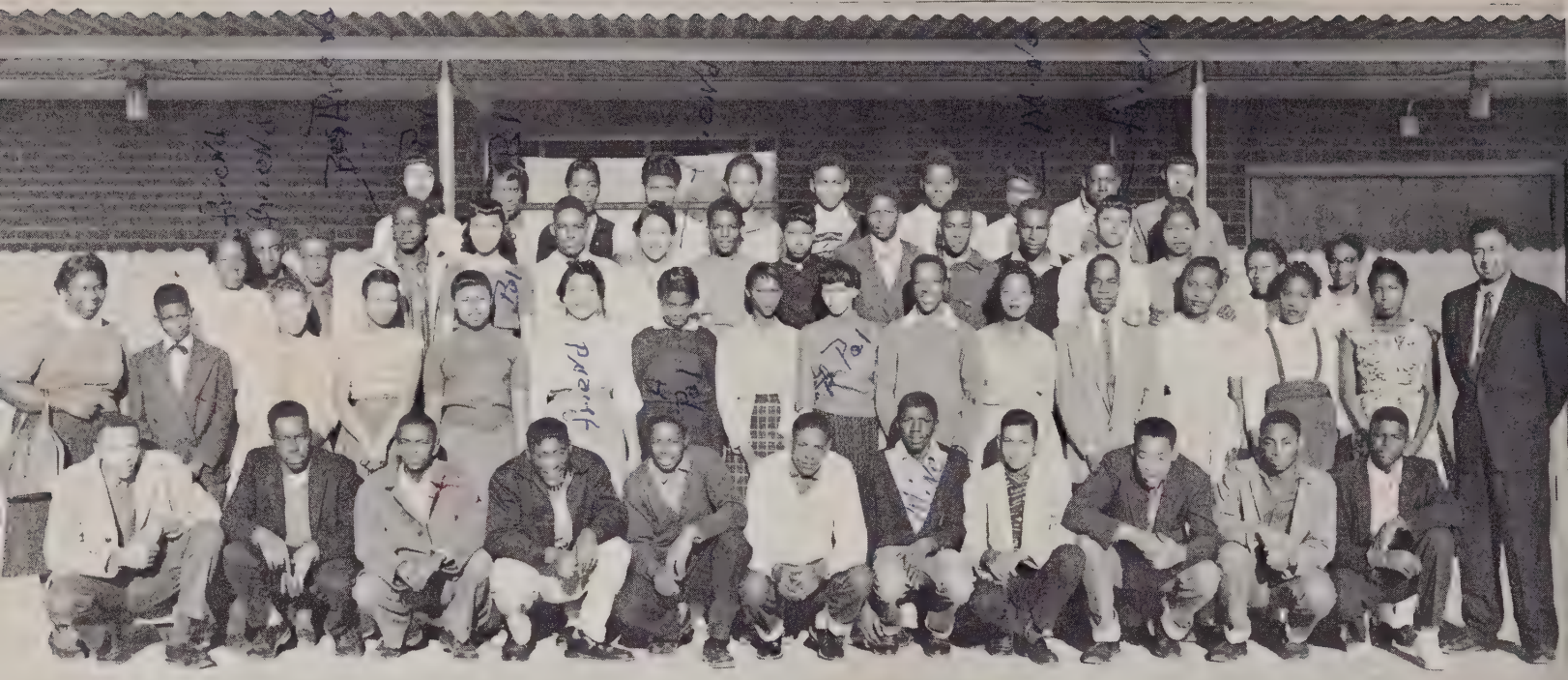

TENTH GRADE

NINTH GRADE

EIGHTH GRADE

SEVENTH GRADE

SIXTH GRADE

FIFTH GRADE

FOURTH GRADE

THIRD GRADE

SECOND GRADE

FIRST GRADE

PARTICIPATING IN SCHOOL ACTIVITIES....

Activities

PHALANX CLUB

PHALANX CLUB

Standing, left to right: Otis Shipp, John Nixon, Ralph Shipp, Robert Taylor, J. W. Harper-advisor Boyd McLean, Freddie Coulter, George Lindsay, George Edwards. Seated Robert Whitener, Dan Kee, Joseph Ramseur, John Magness.

BUS DRIVERS

Left to right: Silas Craig, Bonnie Williams, James Luckey, Johnny Williams, Robert Sherrill, Tyrone Moore, Otis Shipp, Herman Nixon, Asst. Advisor Dan Kee, Albert Herndon, Boyd McLean, George Clemons, Buford Daniels, Not Shown: David McCleave.

Left to right: Mary Herndon, James Link, Dorothy Derr, Roland Burton, Henry Nixon, Jerry Nixon, J. W. Harper-instructor.

DRIVERS EDUCATION

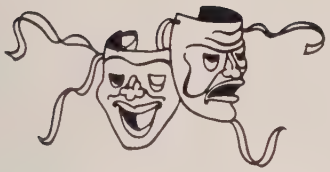

DRAMATICS CLUB

STUDENT COUNCIL

Left to right: Mary Herndon, Preston Coulter, Michael Herndon, Gloria Evans, Norris Nixon, Ebbie Ickard, Lavetta Sherrill, George Edwards, Kathleen Woods, Dan Kee, Joyce Moore. Second Row: Shelia Holloway, Nettie Ramseur, Tyrone Moore, John Magness, Herman Nixon, John A. Nixon, William Edwards, Larry Moore, Boyd McLean.

Seated: Herman Nixon, George Edwards, Ralph Shipp, Lavetta Sherrill, Norris Nixon. Standing, left to right: R. C. Murray-advisor, Florence Johnson, Marilyn Roseboro, Gladys Grimes, Clafter Whitener, Ernest Kee, Alice Edwards, Joanne Rendleman, Rosa Starr, Jacqueline Hill, Mary McClain, John Stewart. Top, left to right: John Nixon, Victoria, McKee, Tyrone Moore.

BLUE AND GOLD STAFF

Left to right: R. C. Murray-advisor, Ann Everett, Ruthie Rendleman, John Magness, Mary McClain, Omega Shipp, Ann Nixon, Mary F. McClain, Clafter Whitener. Second row: George Edwards, Elaine Edwards, Dan Kee, John Nixon, Seated: Joyce Moore.

HIGH SCHOOL CHORUS

HIGH SCHOOL BAND

RECOGNIZING PERSONALITY AND POPULARITY...

Features

MISS NEWBOLD

Henrietta Rhoney

ATTENDANTS TO MISS NEWBOLD

Left to right:
Mary Herndon
Yvonne Hill

MISS HOMECOMING

Emma J. McClain

HOMECOMING ATTENDANTS

Gladys Grimes

Norris Nixon

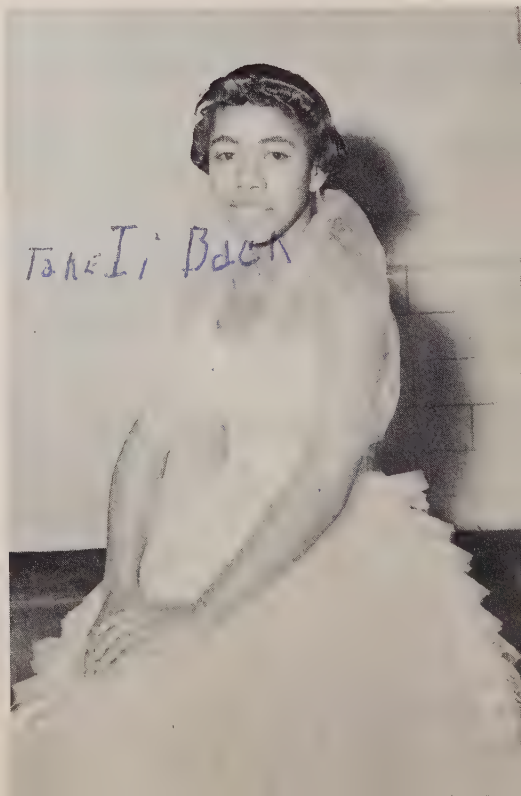

MISS SENIOR

Margaret Vinson

QUEEN OF HEARTS

Olivia Foster

MAY QUEEN OF '57

Shirley C. Ramseur

CUTIES AND BEAUTIES

Nelda Holloway

Sheila Holloway

Nettie Ramseur

Mary Holland

Marilyn Roseboro

Florence Johnson

SCENES OF 1957 PROM

AND GROWING THROUGH SPORTSMANSHIP...

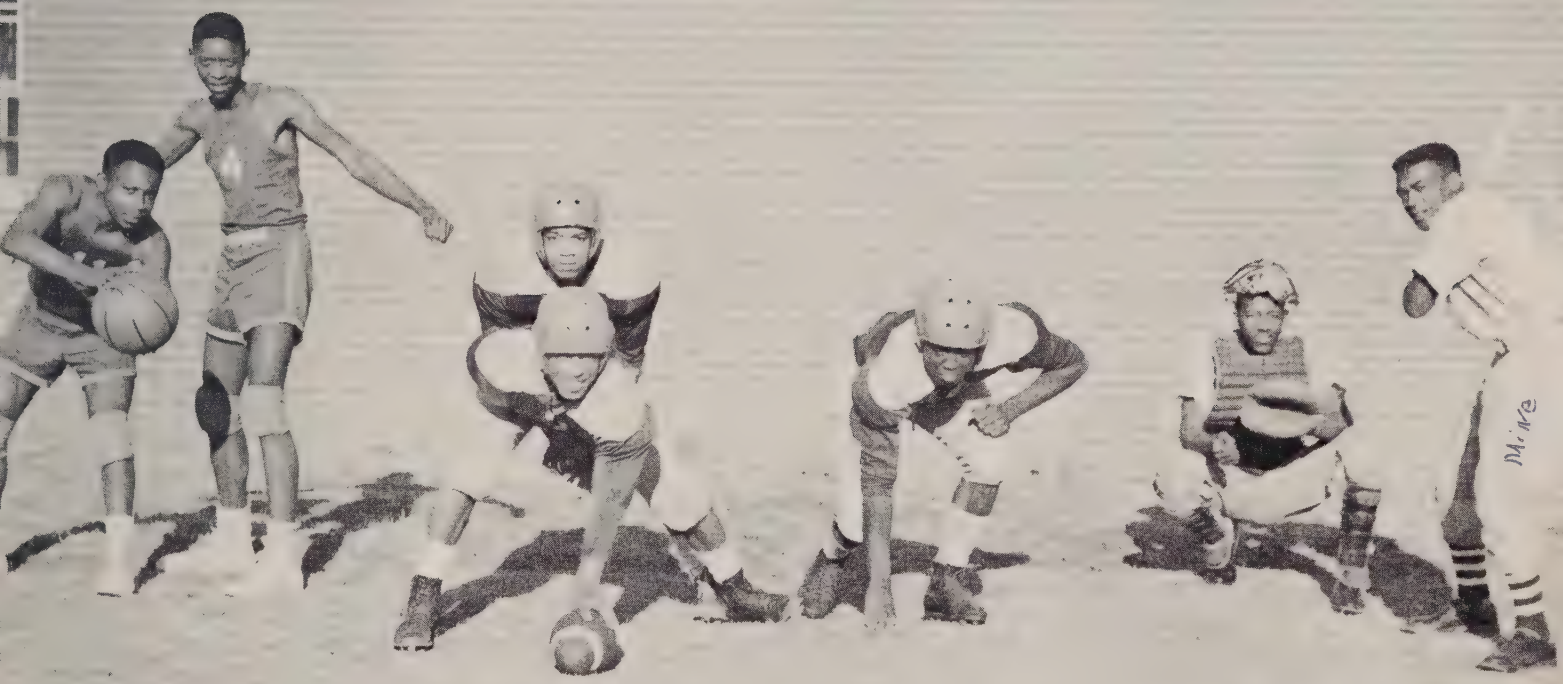

Sports

FOOTBALL TEAM

Top, left to right: Trainer-Kelly Gibson, H. B.-Boyd McLean, E. Charles Abernathy, H. B.-James Link, C.-Tyrone Moore, H. B.-John Holmes, Coach-J. W. Harper. Bottom left to right: Q. B.-Joseph Ramseur, E.-William Bynum, H. B.-Albert Herndon, C.-John Magness, E.-James McClain, E.-George Linsday, H. B.-Carl Thomas-(Not Shown)

CHEERLEADERS

Left to right: Rachel Hill, Margaret Whitener, Mary McClain, Ruby Hall

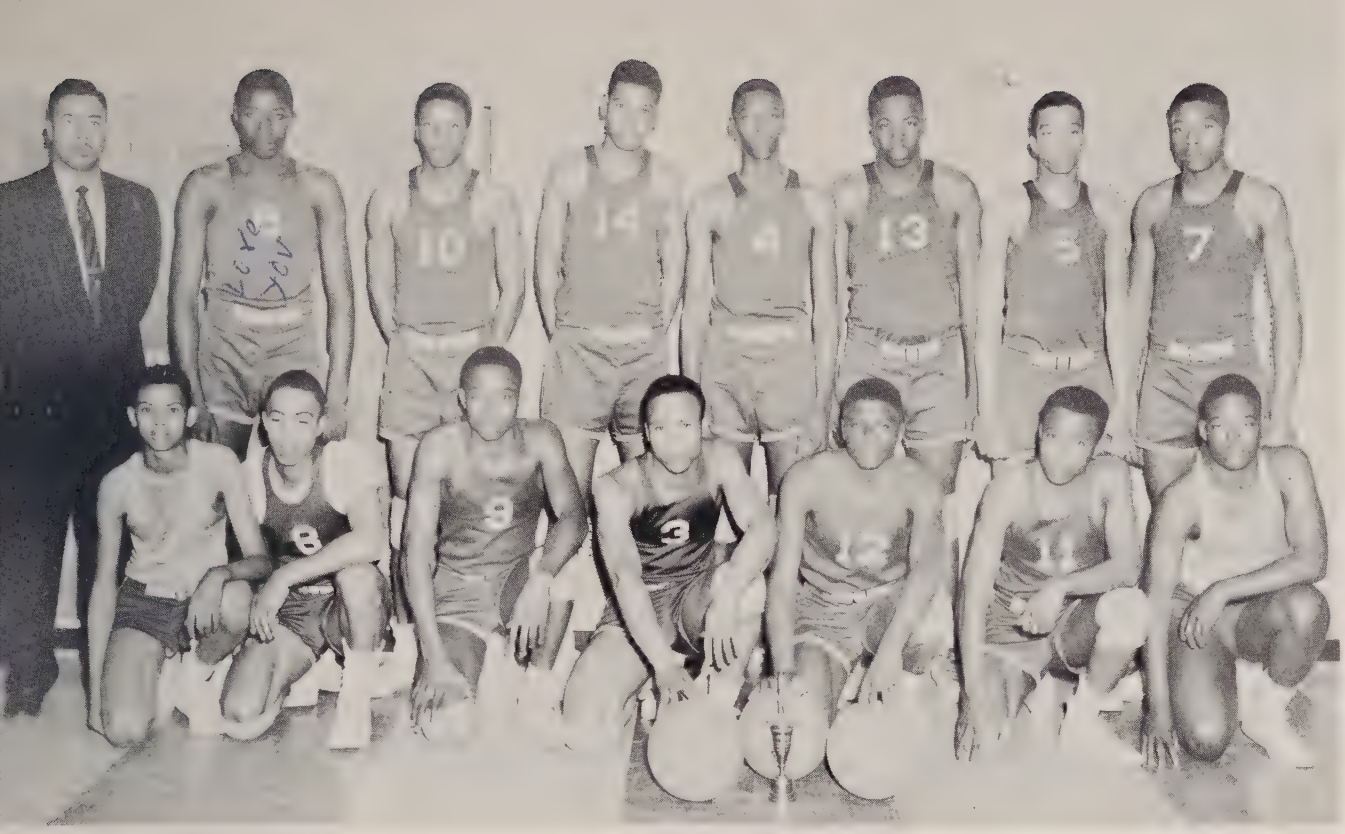

THE PANTHERS

Standing, left to right: Coach-J. W. Harper, G.-Walter Surratt, G.-Albert Herndon, G.-Herman Nixon, C.-Alfred Cobb, C.-George Lindsay, G.-Joseph Ramseur, F.-John Nixon. Kneeling, left to right: F.-Jerry Nixon, F.-John Magness, F.-William Edwards, F.-Dan Kee, F.-James McClain, F.-George Edwards, F.-Roland Burton.

THE PANTHERETTES

Left to right: F.-Mary Herndon, F.-Susie Johnson, F.-Lavetta Sherrill, F.-Emma McClain, G.-Dorothy Johnson, G.-Nettie Ramsuer, G.-Margaret Vinson, G.-Alma McCleave, G.-Katherine Smith, G.-Hattie Williams, G.-Lena Tomes, G.-Flossie Dorsey

BASEBALL TEAM

Top left to right: Coach-J. W. Harper, L. F.-George Clemons, S. B.-William Bynum, O.F.-Charles Abernathy, S.B.-Robert Sherrill, Coach-J. K. Diamond. Bottom left to right: S. S.-Roland Burton, C. F.-Herman Nixon, T. B.-John A. Nixon, F. B.-Tyrone Moore, C.-Boyd McLean, R. F.-James Luckey.

Newbold High Had Championship Baseball Season

The History of Baseball at Newbold School has been very colorful, beginning under the coaching of Mr. Morris and Mr. Diamond, and eventually, Mr. Harper.

Many outstnading achievements have been accomplished and many famous ball players developed. For four consecutive seasons these players have won the championship in their district. In the Principal's office are several trophies to this fact.

Some star ball players who have contributed to the success of our teams over the period of years are, Bobby Berfert, Smith Long, Leroy Boss, Buddy Cobb, Charles Edgerton, Claude Diamond, Randolph Coulter, Andrew McLena, Charles Whitener, Boyd McLean, Tyrone Moore, Robert Sherrill, John Nixon, Roland Burton, James Lucky, George Clemons, Sammie Ross, and William Bynum.

THUS, WE FIND JOY, ACHIEVEMENT, LEADERSHIP, PRIDE AND DEVOTION

AUTOGRAPHS

Dear Chris,
I will always
Remember you as a friend
(Grace)

Keep your
sweet personality for
and you will go far
in this world
M.

Dear Christine,
I stopped just to shake
your hand, tell you how much
my family "thinks" of you.
Always remember, don't quit if you
problems. Mr. Stoll.
Randall Fullerton

Dear Chris
Remain sweet
Always. Elaine

Dear Chris
I hope you will
always remember me
as the boy you always
said to be.
always
Lopez

Dear Chris
I hope you will
make success in
thing you do in
your life
Jan

Dear Chris,
I am sure
you will succeed
in your projects
Much luck and
happiness to you
Jesus

Hi Chris,
remember me, when
you're traveling down
that long-road to
success.
Mary Holland

Hi chris
I Wish you hopper
in year to Come
L. M. Banks

Work is the meat of
life,
Pleasure the Dessert.
J. H. Diamond.

Hello Chris,
Remember to give
to the world the
best that you have
and the best will
come back.
Friend
Ann

Dear Chris,
I wish you all
happiness
& love for you. I wish you plenty
& best wishes every one will
like you. Good luck
Friend
Lorraine

Hi Chris,
Stay as you are and every thing will be topes. A Friend
Peggy

REMEMBER
THE REMEMBERE
PUT TO

Christine,
Always Remember me as a friend.
"George Tyson"

PATRONS

Mrs. Hazeline Anderson
Mr. Louis Anderson
Mrs. Annie Ashe
Mrs. Martha Avery
Mrs. Gussie Baker
Miss Ermintrude Bess
Mr. & Mrs. S. E. Biggers
Mrs. Ruth Blake
Mr. & Mrs. William Boyd
Mrs. Catherine Burton
Carl W.
Mr. & Mrs. Walter Clark
Mrs. Beulah Clemons
Mr. & Mrs. Lewis Coltrane
Conner Furniture Store
Mrs. Pearl Cauthen
Mrs. Edith Coulter
Miss Sarah Coulter
Mr. & Mrs. Rufus Daniels
Rev. P. E. Davis
Mr. Loy W. Devins
Mrs. Edna Edwards
Mrs. Annie Ellis
Mrs. A. England
Mr. & Mrs. Tommy Fair
Mrs. Alberta Finger
Mr. George Finger
Mrs. Herbert Finger
Mr. Marvin Gibbs
Mr. Laurence Gillespie
Mr. George Grier
Mr. James Hall
Mrs. Mary M. Harris
Mr. R.P. Hayes
Mrs. Elizabeth Herndon
Mrs. Virginia Herndon
Mr. Lester Holbrook
Mr. M. L. Huggins
Mrs. Rosetta Johnson
Miss Patricia Jones
Mr. Robert L. Jones
Mr. Dan Kee
Mrs. Karah Killian
Master William Lentz
Mr. & Mrs. William Lentz
Miss Yvonne Logan
Mr. Sid McKutchen

I'll always remember you as a Pal, Not a friend
"Pal always"
James Finkel

Mr. Boyd McLean
Miss Doris Ann McLean
Mr. Gary Arnold McLean
A Friend
Mrs. Isabell McLean
Mrs. Carrie McRavion
Mrs. Annie Moore
Mrs. Ella Moore
Rev. W. F. Moore
Mr. William Morrison, Jr.
Miss Mazalene Nash
Mr. & Mrs. Fred Nixon
Mr. Marvin Nixon
Miss Norris Nixon
Mrs. Thelma Nixon
Mrs. Corine Pounds
Miss Catherine A. Ramseur
Mrs. Addie Rendleman
Miss Lorene Rendleman
Mrs. R. L. Rendleman
Mr. & Mrs. Frank Roberts
Miss Ella Mae Roberts
Miss Lucille Roberts
Mr. & Mrs. Jerry Ross
Mr. Harold A. Rowland
Mrs. L. Russell
Mr. Hubert Saine
Mr. R.K. Saine
Mr. Rush Sherrill
Mr. James Shipp
Mr. Ralph Shipp
Miss Vaneva Shipp
Rev. A. W. Stowe
Mary & Mrs. Tate
Mr. Mark Tinsley
Mr. Waitus D. Turlington
Mrs. Mattie Vinson
Miss Ruby Vinson
Mr. Willie Vinson
Mrs. M. Warren
Mrs. Margaret Wright
Mr. & Mrs. Willie Wright, Jr.
A Friend

Dear Chris,
It has really been a pleasure knowing some one as nice as you. The best of luck in the future. A pal 5/12/58
Mary Herndon

Christine
I shall never forget this wonderful year we spent together. Those days you visited me.
A Pal,
(K) Gail

Congratulations to the class of 1958

FIRST NATIONAL BANK

Lincolnton North Carolina

Products of Distinction

for AMERICA'S SCHOOLS

JOSTEN'S

QUALITY is where JOSTEN'S is!

C. R. Stanback, Representative

Lesson for Seniors . . . and Other Smart Students

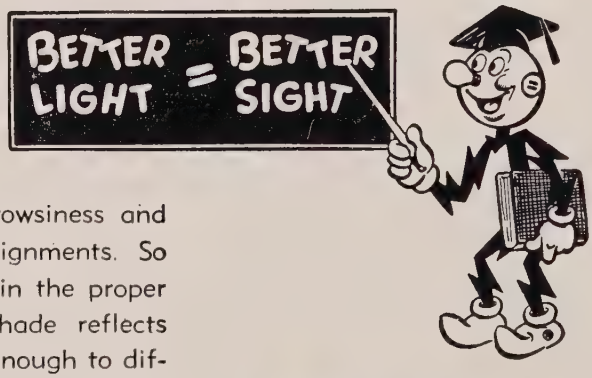

Good light heads off drowsiness and speeds you through assignments. So make sure your bulb is in the proper size, that your lamp shade reflects light and that it flares enough to diffuse light over all your work area. Make good light your friend for life. It costs so little, means so much!

DUKE POWER COMPANY

Serving the Piedmont Carolinas

SUTHERINE SKIN OINTMENT

developed by a prominent
Mt. Holly, N. C. doctor

Ask for SUTHERINE SKIN
OINTMENT at all drug stores

Compliments of

LINCOLN LAUNDRY

MEMBER

AMERICAN INSTITUTE OF LAUNDERING
CERTIFIED WASHABLE
THE Best IN WASHABLES AND LAUNDRY SERVICE

Lincolnton

North Carolina

J. C. WEHUNT and SONS

Ginning and
Quality Merchandise

Route 1

Cherryville, North Carolina

B. C. MOORE and SONS

CONGRATULATIONS

Main Street

Lincolnton, North Carolina

Compliments of

ROBERT McNEELY

LINCOLN INSURANCE SERVICE

John A, Cromer, Mrg.
Bob Ramseur, Agt.
Complete Insurance Service
Fire---Auto---Liability

103 E. Sycamore Phone REgent 5-7531

Lincolnton, North Carolina

SANDTANE GAS CO.

Complete Service
to
Farm and Home

Lincolnton, North Carolina

MITCHUM and TUCKER CO.

manufacturers of

M. & T. Peanut Butter

Sandwiches and Candies

Charlotte, North Carolina

HARRIELL'S VARIETY STORE

Cornelius North Carolina

MULLIN'S

TEXACO SERVICE

Lincolnton, North Carolina

L. V. LAWING

Building and Repair

Lincolnton North Carolina

ROGER FURNITURE CO.

Lincolnton, North Carolina

E. I. SAIN
GENERAL MERCHANDISE

Intersection nos. 10 & 18 Hwy.
RE 5-8706 R.F.D. 3 Vale, N. C.

Compliments of

STROUP'S ESSO SERVICENTER

Lincolnton, North Carolina

Compliments of

H. & H. CLEANERS

Lincolnton, North Carolina

Compliments of

SUPERIOR LOAN CO.

Lincolnton, North Carolina

D. B. DELLINGER

Groceries

Lincolnton, North Carolina

LEONARD'S TIRE RECAPPING

Regent 5-6595

Lincolnton, North Carolina

LINCOLN HARDWARE COMPANY

Lincolnton, North Carolina

KEEVER & RAMSAUR, INC.
"On The Square"
"We repair anything but a broken heart"
108 West Sycamore Street
Lincolnton, North Carolina

LINCOLN MILLING CO.

Lincolnton, North Carolina

DUCKWORTH SUPER MARKET

Va 7-2625
Lincolnton North Carolina

LINEBERGER ICE & FUEL

Lincolnton, North Carolina

CRONLAND WARP ROLL CO., INC.

Lincolnton, North Carolina

Compliments of

BELK-SCHRUM COMPANY

"The Home of Better Values"

Dry Goods, Clothing, Notions,
Shoes and Hats

Lincolnton Belk's Home of Better Values North Carolina

Compliments of

LINCOLNTON COCA-COLA BOTTLING CO.

DRINK Coca-Cola

Lincolnton, North Carolina

HOYLE'S SERVICE STATION

open day and night

Gas, Kerosene,
Fuel and Motor Oils,
Bag Coal, Ice,
Groceries and Meats

Main Street
Lincolnton, North Carolina

Compliments of

A FRIEND

in

Lincolnton

LINCOLN ANTIQUE SHOP

Also New and Used Plumbing
Supplies

Phone REgent 5-5552

Lincolnton, North Carolina

SAINE GROCERY

114 Court Square

Lincolnton, North Carolina

TEETER'S SUPER MARKET

Lincolnton, North Carolina

Compliments of

HAYNES DAIRY

Lincolnton, North Carolina

R. K. LAIL ELECTRICAL SUPPLY COMPANY

P.O. Box 588 Re5-7171

Lincolnton North Carolina

HARTMAN'S STORES

Lincolnton, North Carolina

DAVE LEARNER

General Merchandise

Lincolnton North Carolina

BROOME - EARLY FURNITURE & APPLIANCE CO.

Lincolnton, North Carolina

LINCOLN FROZEN FOODS, INC. and ABATTOIR

For Complete Slaughtering And Processing

627 East Main St.

Lincolnton, North Carolina

POLHILL CHEVROLET CO., INC.

CHEVROLET

710 E. Main St.-Re 5-2561

Lincolnton, North Carolina

KING'S OFFICE SUPPLY

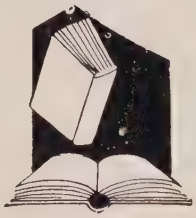

Lincolnton, North Carolina

TURNER'S STORES, INC.

Lincolnton, North Carolina

STROUP'S SODA SHOP and WATCH REPAIR

Lincolnton, North Carolina

HEAFNER TIRE CO.

Lincolnton, North Carolina

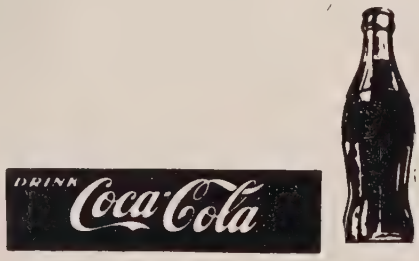

Lincolnton, North Carolina

FIRST FEDERAL SAVINGS & LOAN ASSOCIATION

Savings Insured to $10,000.00

Phone RE 5-2042

116 South Academy St.

Lincolnton, North Carolina

WALDENSIAN BAKERIES, INC.

Bakers of

SUNBEAM

Bread and Cake

Valdese North Carolina

"Our Aim Is To Serve the People"

CARPENTER'S CABS

Two Way Radio System

Dial REgent 5-5333

Lincolnton, North Carolina

JACK KEEVER PLUMBING CO.

Wholesale Plumbing & Heating Appliances
Soil pipe, Galv. pipe, Fittings,
Radios, Televisions, Lawn
Mowers, Water Pumps etc.

Lincolnton, North Carolina

LINCOLNTON BUILDING & LOAN ASSOCIATION

210 East Main St.

Established 1904

REgent 5-5071

Lincolnton, North Carolina

TO VISIT

CASHION FURNITURE CO.

Lincolnton, North Carolina

latest fashions

ROBINSON'S

"Exclusive But Not Expensive"

Phone RE 5-8371

Lincolnton, North Carolina

ROY HOYLE

Jeweler

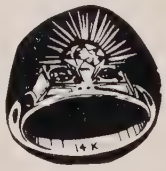

Lincolnton, North Carolina

BROWN'S ESSO SERVICECENTER

Esso

Regent 5-7191
East Main and Poplar Streets

Lincolnton, North Carolina

HENRY'S
RADIO AND TELEVISION SERVICE

"We Repair All makes of
Radios and Television"

FRAZIER'S STUDIO & CAMERA SHOP

Lincolnton, North Carolina

112 Hallybrook Ave.
May 3, 1958
Lincolnton, N.C.

Dearest Cris,

Remember all nice things and you're never go wrong, just like the song you can make it if you try.

always a friend
Pauline

Dear "Cris"
I will always remember you as a "friend" full of luck in the future, Keep up the good work and you will at least be "somebody". Much luck to you.
"a friend"
K.A.B.

Miss Christine McKenzie

DEDMAN